

# PLAT OF SURVEY

A PARCEL OF LAND SITUATED IN THE NORTHEAST QUARTER OF SECTION 29, TOWN 6 NORTH, RANGE 2 EAST, CENTER TOWNSHIP, WILLIAMS COUNTY, OHIO. LOCATED WITHIN THE NORTH AND EAST OF THE FIRST PRINCIPAL MERIDIAN OF THE ORIGINAL LAND SUBDIVISIONS OF OHIO.

**CO. RD. C & N. LINE, NE 1/4, SEC. 29**

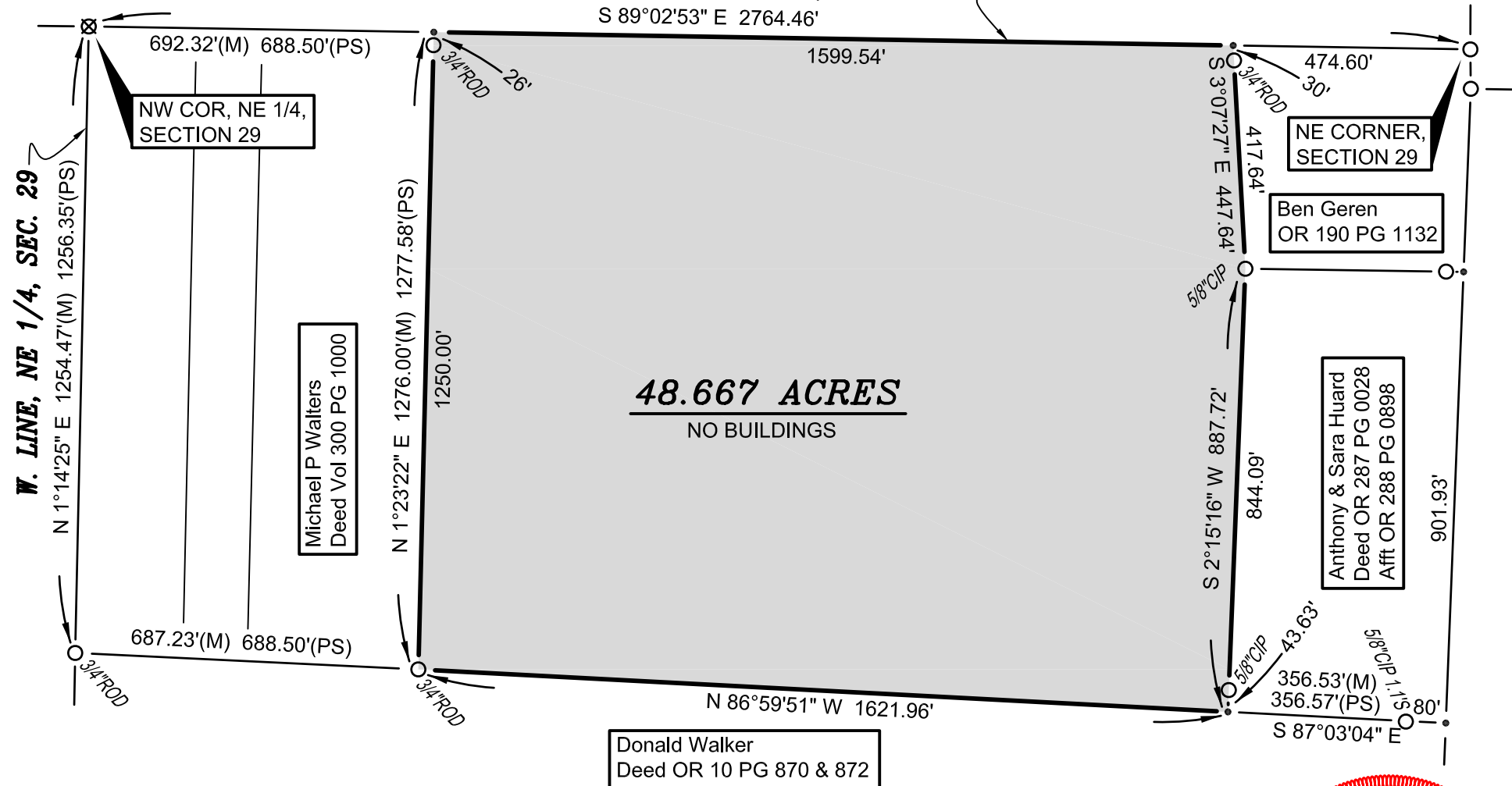

**SURVEYED FOR:**  
Anthony Wickerham  
Deed OR 2 PG 815

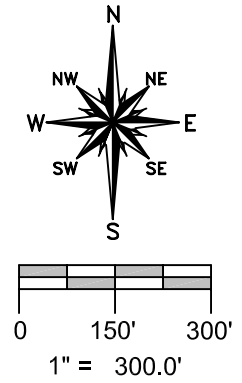

**REFERENCE SURVEYS**  
Volume 7R Page 013  
Volume 7R Page 014  
Volume 10R Page 271  
Volume 20R Page 290  
Volume 25R Page 094

**GENERAL OCCUPATION NOTE:**  
No fences existed along any boundaries of this property. All lines of occupation were either agricultural, wooded or lawn.

**SURVEY LEGEND**

- Placed 5/8" Rebar w/ Cap
- × Found PK Nail
- Point Established this Survey
- Found Iron Pin or Pipe
- ◻ Found Monument Box
- ⊗ Found Railroad Spike
- × Placed MAG Nail

I HEREBY CERTIFY THAT I HAVE SURVEYED THE PREMISES SHOWN ON THE PLAT ABOVE. ALL DIMENSIONS ARE SHOWN IN FEET AND DECIMALS THEREOF. SINCE THIS SURVEY DOES NOT INCLUDE A TITLE SEARCH, THERE COULD BE EASEMENTS OR OTHER ENCUMBRANCES UPON THE LAND WHICH ARE NOT SHOWN ON THIS SURVEY PLAT. IF THESE ARE REQUIRED, PLEASE FURNISH THE NECESSARY INFORMATION. THE BEARINGS AND DISTANCES SHOWN ON THE PLAT ABOVE ARE BASED ON STATE PLANE COORDINATES, SPC83, ZONE-OHIO NORTH. THIS SURVEY HAS BEEN RECORDED IN VOL. 26R PAGE 236 OF THE WILLIAMS COUNTY SURVEY RECORDS.

*Brian M. Wieland*  
BRIAN M. WIELAND - REGISTERED SURVEYOR NO. 8286



DATE: 5-14-16 JOB: 16-055

**WIELAND SURVEYING & ENGINEERING, LLC**  
14067 COUNTY ROAD 20  
WEST UNITY, OH 43570  
419-924-2100 VOICE  
419-924-5390 FAX